

Basement BASEMENT GFA = 500m<sup>2</sup>



GFA - Ground GROUND GFA = 5,222m<sup>2</sup>



GFA - Level 1 LEVEL 1 GFA = 5,041m<sup>2</sup>



GFA - Level 2 LEVEL 2 GFA = 3,483m<sup>2</sup>

ALLOWABLE FSR 1.1:1  
SITE AREA 16,220m<sup>2</sup>  
ALLOWABLE GFA 17,842m<sup>2</sup>  
PROPOSED GFA 17,578m<sup>2</sup>  
PROPOSED FSR: 1.08:1

In accepting and utilising this document the recipient agrees that SJB Architecture (NSW) Pty. Ltd. ACN 081 094 724 T/A SJB Architects, retain all common law, statutory law and other rights including copyright and intellectual property rights. The recipient agrees not to use this document for any purpose other than its intended use; to waive all claims against SJB Architects resulting from unauthorised changes; or to reuse the document on other projects without the prior written consent of SJB Architects. Under no circumstances shall transfer of this document be deemed a sale. SJB Architects makes no warranties of fitness for any purpose. The Builder/Contractor shall verify job dimensions prior to any work commencing. Use figured dimensions only. Do not scale drawings.

Nominated Architects: Adam Haddow-7188 | John Pradel-7004

## FOR APPROVAL

Rev	Date	Revision	By	Chk.
1	05.05.2020	Preliminary - DA Set 20%	JS	WG
2	18.05.2020	Preliminary - DA Set 40%	JS	WG
3	29.06.2020	For Review	WG	WG
4	18.08.2020	For Information	JS	WG
5	27.08.2020	For DA	JS	WG

Planning & Heritage

Urbis

Landscape Architect

Arcadia Landscape Architecture

BCA

Building Certificates Australia

Services, Hydraulic & BASIX

Integrated Group Services

Civil & Geotech

EI Australia

Traffic

Ason Group

Waste Management

Elephant's Foot Waste Compactors

Arborist

Naturally Trees

Access Consultant

Vista Access Architects

Client

Ashbury FMBM Pty Ltd

Project

Milton Street

149-163 Milton Street  
Ashbury NSW  
2193

Drawing Name

GFA Plan

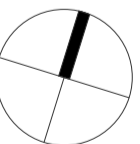

Date	Scale	Sheet Size
27.08.2020	1 : 800	@ A1

Drawn	Chk.
JS	WG

Job No.	Drawing No.	Revision
6119	DA-2901	/ 5

SJB Architects  
Level 2  
490 Crown Street  
Surry Hills NSW  
2010 Australia  
T 61 2 9380 9911  
F 61 2 9380 9922  
www.sjb.com.au



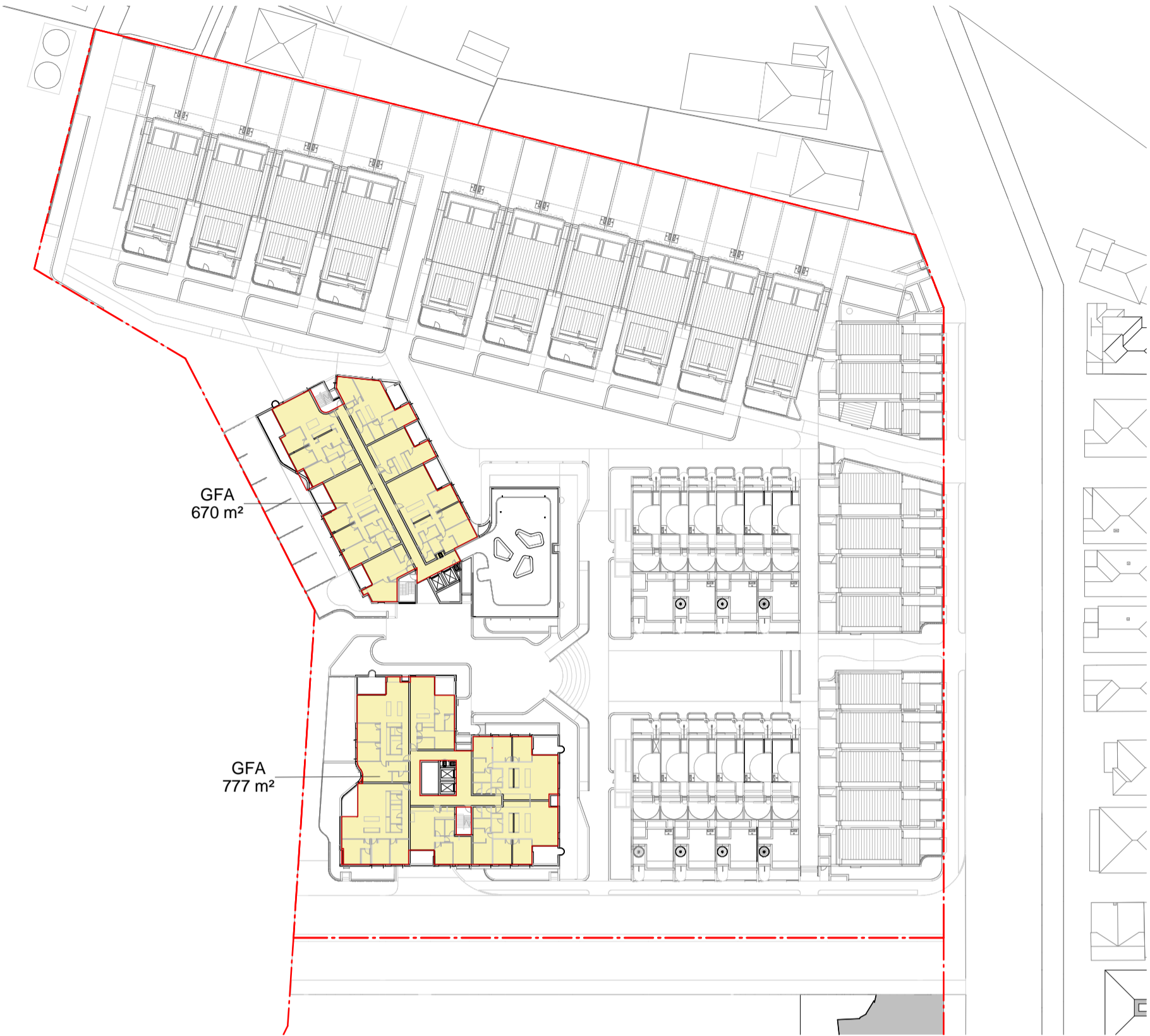

GFA - Level 3

LEVEL 3 GFA = 1,447m²



GFA - Level 4

LEVEL 4 = 1,409m²

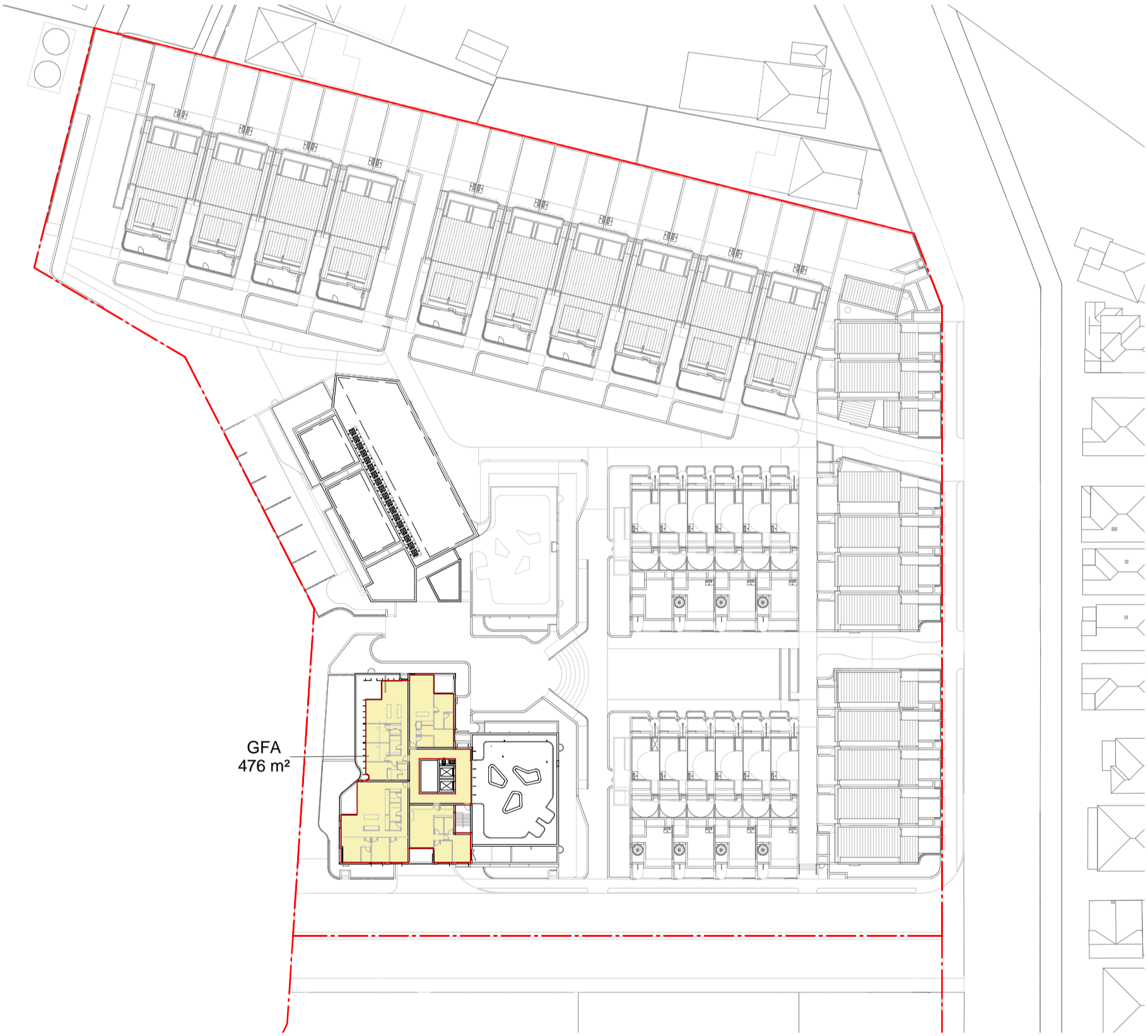

GFA - Level 5

LEVEL 5 GFA = 476m²

ALLOWABLE FSR	1.1:1
SITE AREA	16,220m²
ALLOWABLE GFA	17,842m²
PROPOSED GFA	17,578m²
PROPOSED FSR:	1.08:1

In accepting and utilising this document the recipient agrees that SJB Architecture (NSW) Pty. Ltd. ACN 081 094 724 T/A SJB Architects, retain all common law, statutory law and other rights including copyright and intellectual property rights. The recipient agrees not to use this document for any purpose other than its intended use; to waive all claims against SJB Architects resulting from unauthorised changes, or to reuse the document on other projects without the prior written consent of SJB Architects. Under no circumstances shall transfer of this document be deemed a sale. SJB Architects makes no warranties of fitness for any purpose. The Builder/Contractor shall verify job dimensions prior to any work commencing. Use figured dimensions only. Do not scale drawings.

Nominated Architects: Adam Haddow-7188 | John Pradel-7004

FOR APPROVAL

Rev	Date	Revision	By	Chk.
1	18.08.2020	For Information	JS	WG
2	27.08.2020	For DA	JS	WG

Planning & Heritage

Urbis

Landscape Architect

Arcadia Landscape Architecture

BCA

Building Certificates Australia

Services, Hydraulic & BASIX

Integrated Group Services

Civil & Geotech

EI Australia

Traffic

Ason Group

Waste Management

Elephant's Foot Waste Compactors

Arborist

Naturally Trees

Access Consultant

Vista Access Architects

Client

Ashbury FMBM Pty Ltd

Project

Milton Street

149-163 Milton Street  
Ashbury NSW  
2193

Drawing Name

GFA Plan

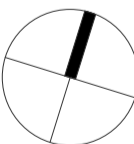

Date	Scale	Sheet Size
27.08.2020	1 : 800	@ A1

Drawn	Chk.
JS	WG

Job No.	Drawing No.	Revision
6119	DA-2902	/ 2

SJB Architects  
Level 2  
490 Crown Street  
Surry Hills NSW  
2010 Australia  
T 61 2 9380 9911  
F 61 2 9380 9922  
www.sjb.com.au

